

# John Notman 1810-1865

Image source:  
Wikipedia

**The following sketches and photographs of the  
St. Thomas Episcopal Church were discovered on  
the Library of Congress website.**

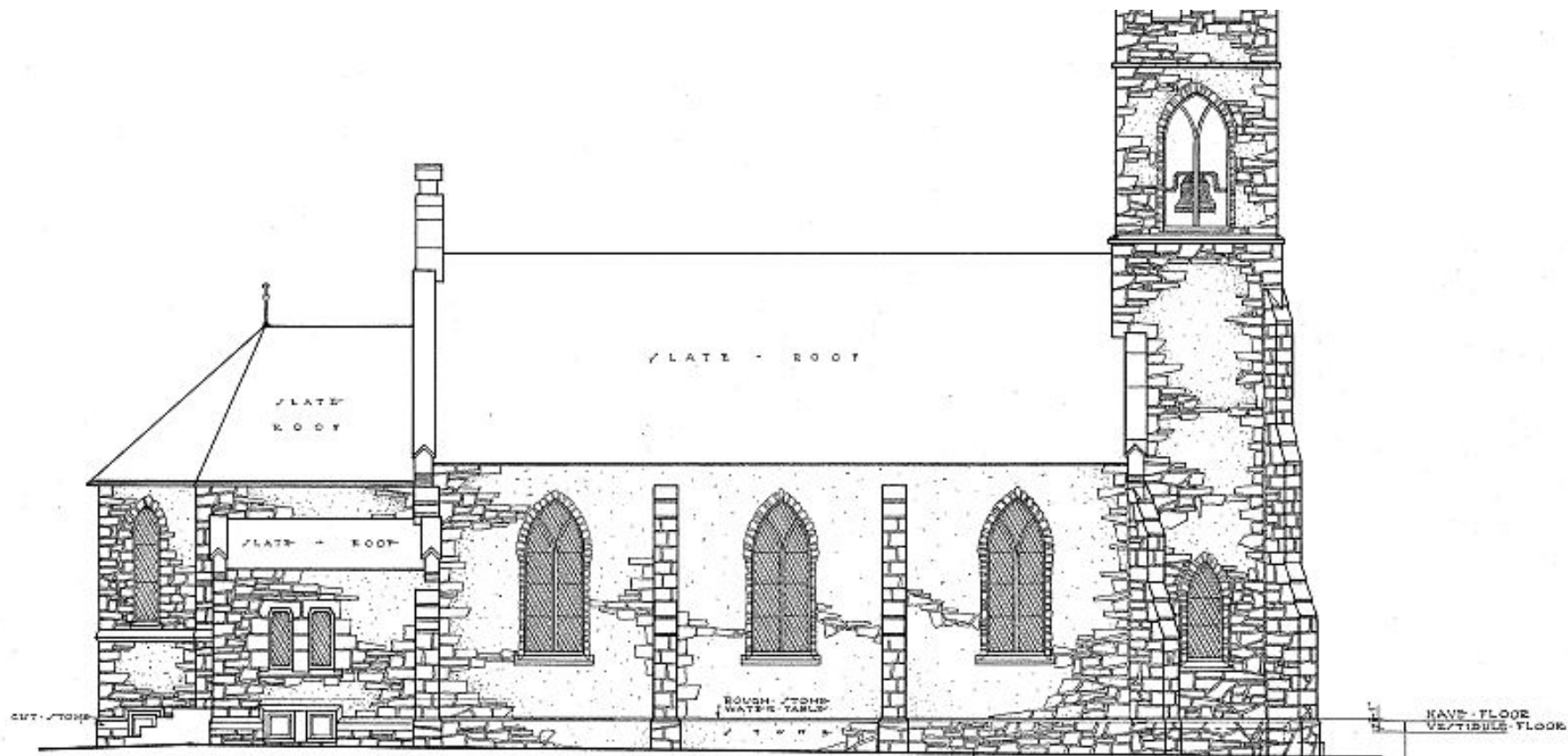



- NORTH - ELEVATION -  
 /SCALE - 1/4" = 1'-0"

NOTE:  
 JERSEY SANDSTONE LAID RANDOM  
 ON WALL / 6 COURSES ON BUTTRESSES  
 AS INDICATED



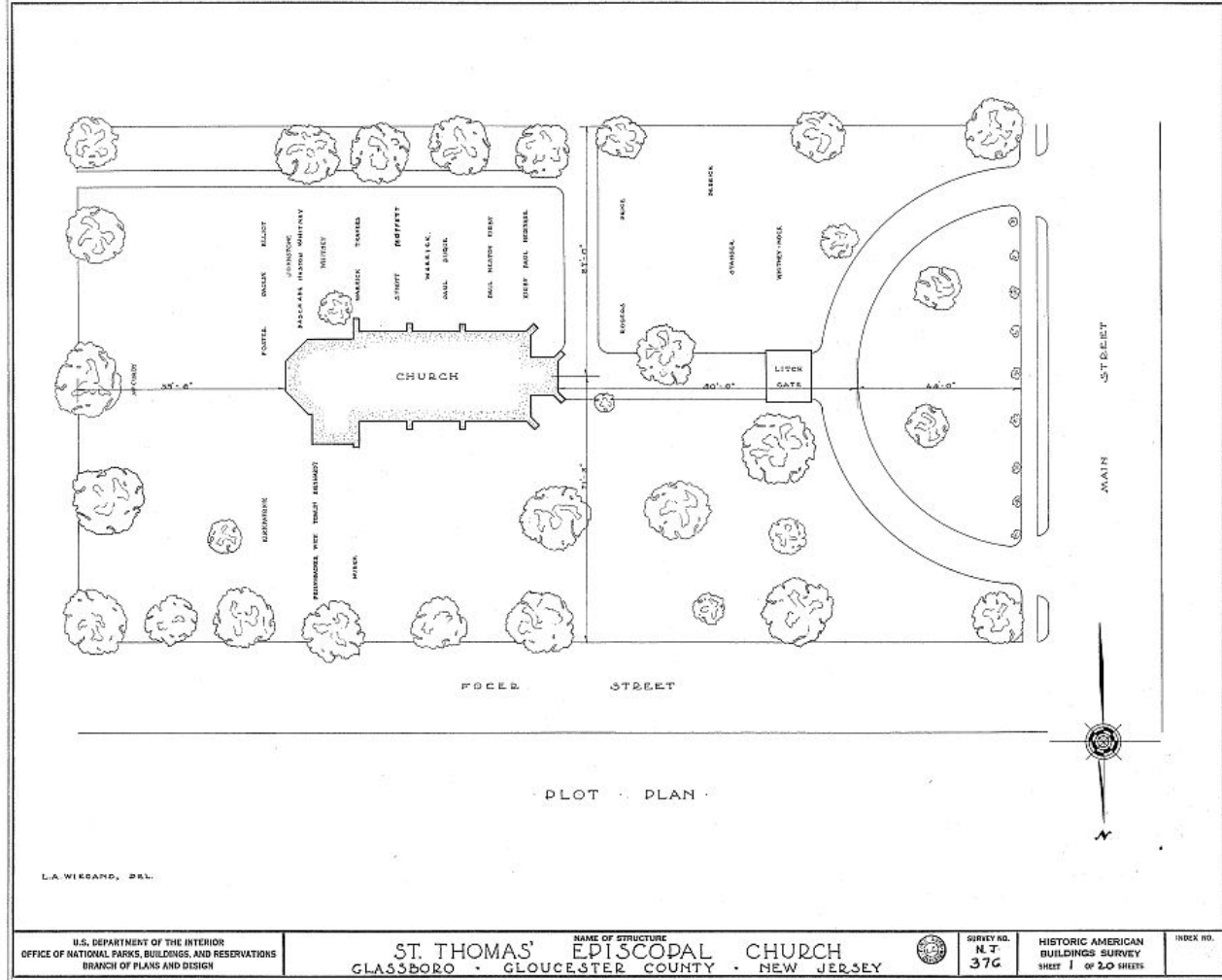

U.S. DEPARTMENT OF THE INTERIOR  
OFFICE OF NATIONAL PARKS, BUILDINGS, AND RESERVATIONS  
BRANCH OF PLANS AND DESIGN

NAME OF STRUCTURE  
**ST. THOMAS' EPISCOPAL CHURCH**  
GLASSBORO • GLOUCESTER COUNTY • NEW JERSEY



SURVEY NO.  
N.T.  
37C

HISTORIC AMERICAN  
BUILDINGS SURVEY  
SHEET 1 OF 2.0 SHEETS

INDEX NO.



CROSS SECTION  
- LOOKING WEST -

CROSS SECTION  
- LOOKING EAST -

O. PAHL. DEL.



U.S. DEPARTMENT OF THE INTERIOR  
OFFICE OF NATIONAL PARKS, BUILDINGS, AND RESERVATIONS  
BRANCH OF PLANS AND DESIGN

NAME OF STRUCTURE  
**ST. THOMAS EPISCOPAL CHURCH**  
GLASSBORO • GLOUCESTER COUNTY • NEW JERSEY



SURVEY NO.  
N.J.  
376.

HISTORIC AMERICAN  
BUILDINGS SURVEY  
SHEET 7 OF 20 SHEETS

INDEX NO.

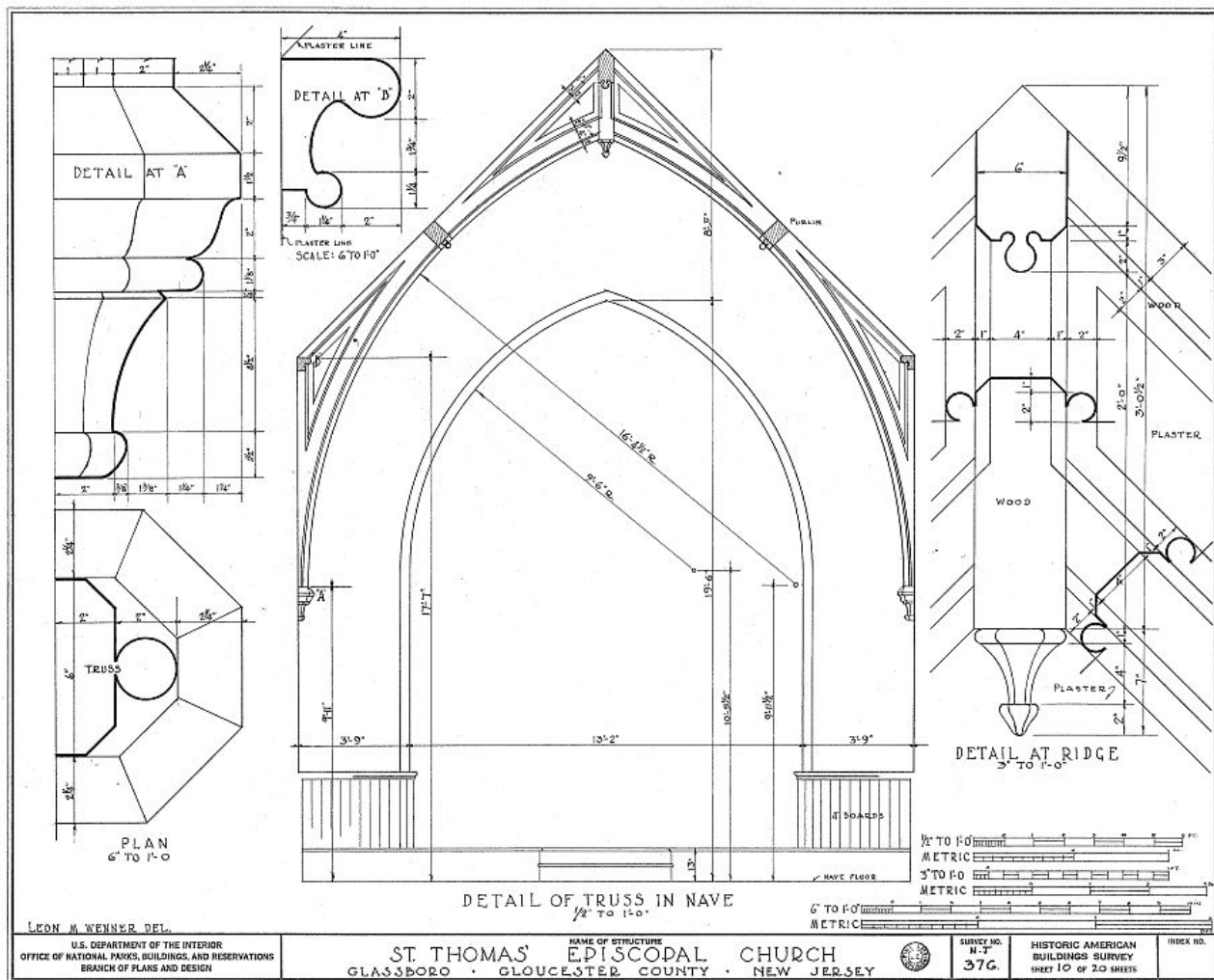

LEON M. WENNER DEL.  
 U.S. DEPARTMENT OF THE INTERIOR  
 OFFICE OF NATIONAL PARKS, BUILDINGS, AND RESERVATIONS  
 BRANCH OF PLANS AND DESIGN

NAME OF STRUCTURE  
**ST. THOMAS' EPISCOPAL CHURCH**  
 GLASSBORO • GLOUCESTER COUNTY • NEW JERSEY

SURVEY NO.  
 N.P.  
**37G**  
 HISTORIC AMERICAN  
 BUILDINGS SURVEY  
 SHEET 10 OF 20 SHEETS  
 INDEX NO.



Photographs

taken circa

1960



HABS No. NJ-376-7



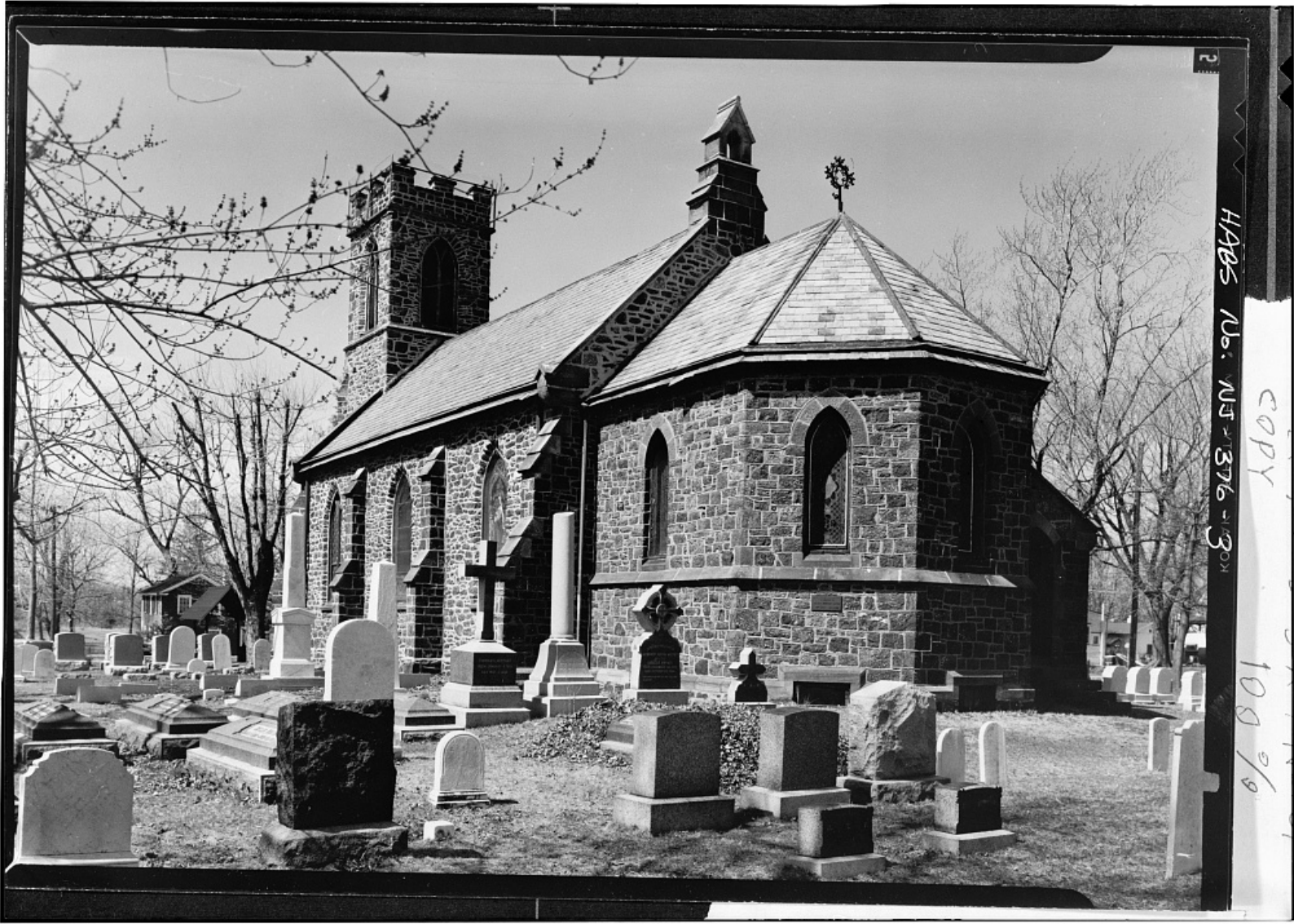

2

HAES No. NJ 376-303

copy

100%

HABS No. NJ-376-6

8







St. Thomas Church  
Glassboro, N.J.



# St. Thomas Episcopal Church today

Image source:  
Wikipedia

# Original St. Thomas Episcopal Church Sign

---

This is the sign of the first 'church' in Glassboro, which was made of wooden logs.

This building has been demolished, yet the sign still remains at it's former location, which is  $\frac{1}{4}$  mile north of the present-day St. Thomas Episcopal church.

